

ENTRY FORM
please print

Name: _____

Address: _____

City: _____ State: _____ Zip: _____

Phone: _____ Category _____

Title #1 _____

Title #2 _____

Title #3 _____

Title #4 _____

Title #5 _____

Title #6 _____

Title #7 _____

All pictures must be clearly marked on the back, lower left with the name of the photographer, category, title and price of the work. Entries not so marked will be disqualified.

ACCEPTANCE NOTIFICATION CARD

please complete this box

TITLE _____ YES NO

1. _____

2. _____

3. _____

4. _____

5. _____

6. _____

7. _____

ARTIST _____

www.artspacelima.com

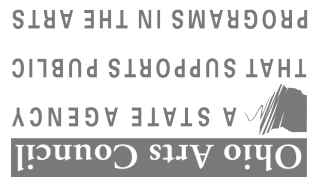

ARTSPACE/LIMA
65-67 TOWN SQUARE
LIMA, OH 45801
419.222.1721

Non-Profit Org.
U. S. Postage
PAID
Lima, Ohio
Permit No. 126

Juried
Photography Exhibition
SHOWCASING THE FINEST AREA PHOTOGRAPHERS
presented annually by the ArtSpace/Lima Photography Club

ArtSpace/Lima

Will host the Photography Club Juried Exhibition
in the Ellen Nelson Gallery
65-67 Town Square, Lima, Ohio
www.artspacelima.com

ELIGIBILITY AND REQUIREMENTS: Any photographer may submit up to seven photographs (no more than two per category.) A statement may be taped to the back of each work explaining why it was entered in that category to help jurors determine if it is appropriately entered. Photographs must be the work of the artist and must originate in the camera. Original photographic images, not the print, must have been made in the last five years. No photographs previously exhibited in the gallery at ArtSpace/Lima will be eligible. Only one image per frame is allowed.

FRAMING AND SIZE REQUIREMENTS: All photographs must be in a wood or metal frame with a sturdy wire hanger. Conventional frames, enclosed on all four sides, are mandatory. Screw eyes or metal eyes are required; no sawtooth hangers or one-hole hangers are allowed. The minimum visible print size is 16 united inches (one length plus one width). There is no limit on the maximum frame size. **NO EXCEPTIONS.**

ENTRY FEES: A non-refundable entry fee of \$4 per entry for photography club members and \$6 per entry for non-members allows an artist to submit up to seven entries. Checks should be payable to ArtSpace/Lima Photography Club.

DATES: Entries will be received Saturday, December 15, and Sunday, December 16, from 1-5 p.m. at ArtSpace/Lima, 65-67 Town Square, Lima, Ohio. Entrants who will be away on these dates must make other arrangements with ArtSpace/Lima at 419-222-1721.

PROCEDURE: Forms must be filled out legibly and completely. All entries must be clearly marked on the back lower left with the name of the photographer, category, title, and price of work. Entries not clearly marked will be disqualified. All works must be delivered and unpacked by the artist or his/her agent. Late or mail delivered entries will not be accepted.

JUDGING: This will be a juried exhibit; entry does not guarantee exhibition. Decision of the jurors is final. No accepted work may be removed prior to the closing date of Saturday, February 23, 2008. Please provide a stamped self-addressed envelope for jury results. Do not call ArtSpace/Lima for the results.

EXHIBITION HOURS/RECEPTION: The exhibit will open Friday, January 11, and will close Saturday, February 23, at ArtSpace/Lima. Daily hours are Tuesday through Friday 10 a.m. to 5 p.m. and Saturday 9 a.m. to 2 p.m. A reception will be held for entrants and friends Friday, January 11, from 6-9 p.m. Awards will be presented at 7:30 p.m.

SALES: Sales will be handled by ArtSpace/Lima and a commission of 30% will be charged. Entry into this exhibit will be considered by ArtSpace/Lima as a contract and agreement to these terms.

PICK-UP DATE: Entries not accepted may be picked up during normal business hours. Accepted entries are to be picked up during normal business hours after Tuesday, March 4, but not later than 30 days or a storage fee of \$10 will be charged. Any entry left beyond 60 days will become the property of ArtSpace/Lima.

LIABILITY: All possible care will be taken in the handling of artwork, but neither ArtSpace/Lima nor the ArtSpace/Lima Photography Club will be held responsible for loss or damage. ArtSpace/Lima reserves the right to reproduce any photograph for purposes of publicity or documentation.

CATEGORIES

(No more than two entries per category)

PORTRAIT-	A likeness of a person or persons.
LANDSCAPE-	A cityscape, seascape, or other view of outdoor scenery.
STILL LIFE-	Purposeful placement of elements in the composition by the photographer.
PLANTS-	Domestic or wild.
ANIMALS-	Domestic or wild, including birds, fish and insects.
ARCHITECTURE-	A specific character or style of structure.
BLACK AND WHITE-	Any subject.
SPECIAL EFFECTS-	Any manipulation of the image to produce an imaginary effect, including digital.
MISCELLANEOUS-	Works that do not fit into any of the above categories. You may not enter a third photo in this category if it should be entered into one of the above categories.
YOUTH DIVISION-	(17 years and younger) Any subject in black & white or color

AWARDS:

Best in Show \$150

ArtSpace/Lima Photography Club Merit award \$75

Otterbein Senior Award \$50

(Recipient must be 62 or older when exhibition opens)

Dianne O'Brien Nature Award \$50

(Open to Club Members)

First Place in each category \$50

Second Place in each category \$25

Youth Awards: Best in Show, First and Second Place. Amount to be announced.

PLEASE DUPLICATE THIS FORM AS NEEDED